

LAND FOR SALE

34 ACRES ON N. PADRE ISLAND DR.

402 N. Padre Island Dr. | Corpus Christi, Texas 78406



PROPERTY INFORMATION

PROPERTY DESCRIPTION:

Located on N. Padre Island Dr. between Bear Ln. and Bates Rd. with 627' of frontage on N. Padre Island Dr. and Flato Rd.

LEGAL DESCRIPTION:

Russell Farm Blocks 34.41 Acres out of Lt 1-B & 2-B Block 4 Tract 3

LAND AREA: 34.41 ACRES
(1,498,000 SF)

ZONED: "I-2" (Light Industrial)
"B-4" (General Business)
"A-2" (Apartments)

PRICE PER ACRE: \$43,560

OFFERING PRICE: \$1,498,900



FOR MORE INFORMATION



Burriss W. McRee, CPM®, CCIM

6000 S. Staples, Ste. 205 | Corpus Christi, TX 78413

Phone: 361.992.9700 | Fax: 361.992.9790

Email: burris@gulftex.com

www.gulftex.com

All information furnished regarding property for sale or rental is from sources deemed in our sole opinion to be reliable, but GulfTex Properties makes no representation as to the accuracy thereof and is submitted subject to errors or omissions. GulfTex Properties urges interested parties to verify all information. Submission is also subject to any change of price, rental or other conditions, prior sale, lease or financing or withdrawal without notice.

PLAT MAP

34 ACRES ON N. PADRE ISLAND DR.

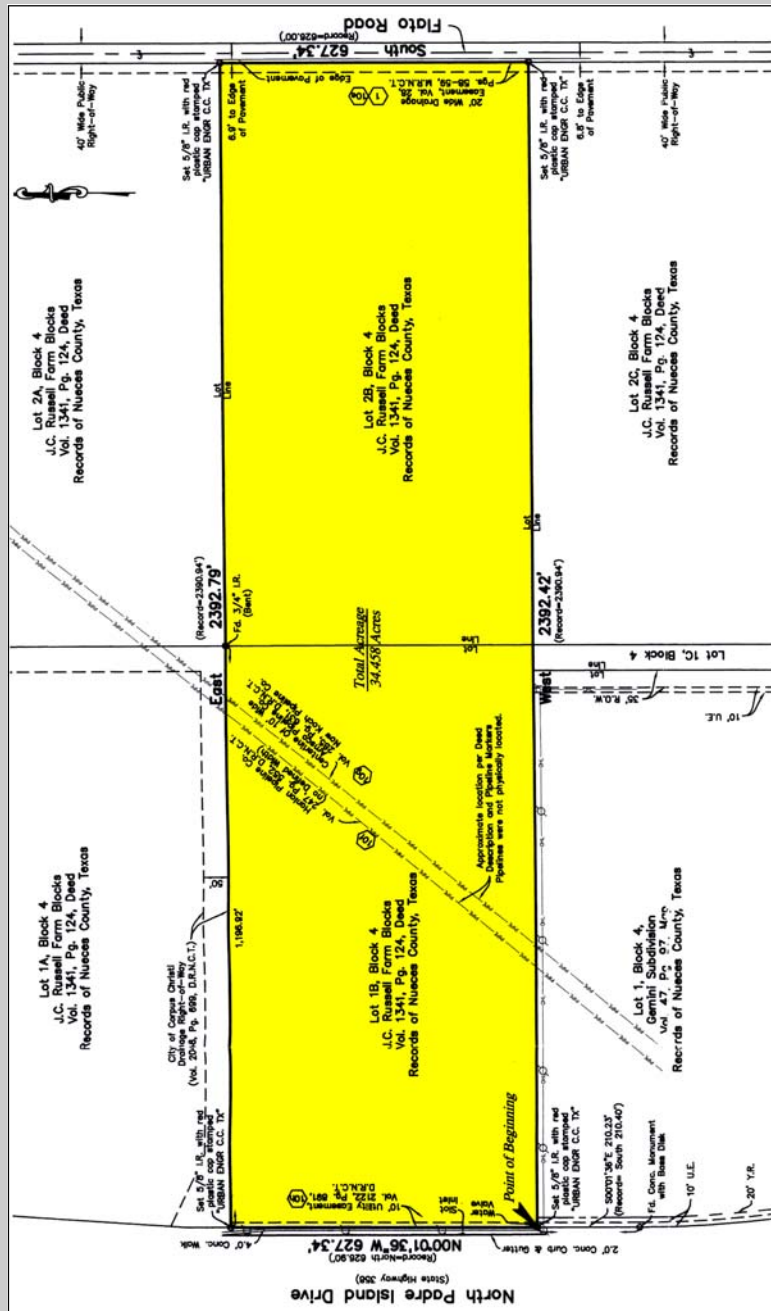

FOR MORE INFORMATION

Burris W. McRee, CPM®, CCIM

6000 S. Staples, Ste. 205 | Corpus Christi, TX 78413

Phone: 361.992.9700 | Fax: 361.992.9790

Email: burris@gulftex.com

www.gulftex.com



All information furnished regarding property for sale or rental is from sources deemed in our sole opinion to be reliable, but Gulftex Properties makes no representation as to the accuracy thereof and is submitted subject to errors or omissions. Gulftex Properties urges interested parties to verify all information. Submission is also subject to any change of price, rental or other conditions, prior sale, lease or financing or withdrawal without notice.