

FOR LEASE

5642 WILLIAMS

5642 Williams Dr. | Corpus Christi, Texas 78412



PROPERTY INFORMATION

PROPERTY DESCRIPTION: *Billiard-Pool & Spa Supplies*

The property is ideally located at 5642 Williams on the Southside of Corpus Christi. The building, totaling 4,000 SF, offers good visibility from Staples. Situated on .64 ACRES of land, the available property provides 2,800 SF of showroom area and 1,200 SF of much sought after warehouse space as well as fenced areas. *Landlord can add an additional building if more square footage is required.*

- BUILDING SIZE:** 4,000 SF
- 2,800 SF of Showroom
 - 1,200 SF of Warehouse
 - Plenty of Parking
 - 2 Fenced Areas

LEASE PRICE: \$ 4,200 mo.



FOR MORE INFORMATION



Ray Ver Hey

6000 S. Staples, Ste. 205 | Corpus Christi, TX 78413

Phone: 361.992.9700 | Fax: 361.992.9790

Email: ray@gulftex.com

www.gulftex.com

All information furnished regarding property for sale or rental is from sources deemed in our sole opinion to be reliable, but GulfTex Properties makes no representation as to the accuracy thereof and is submitted subject to errors or omissions. GulfTex Properties urges interested parties to verify all information. Submission is also subject to any change of price, rental or other conditions, prior sale, lease or financing or withdrawal without notice.

FLOOR PLAN

5642 WILLIAMS

5642 Williams Dr. | Corpus Christi, Texas 78412

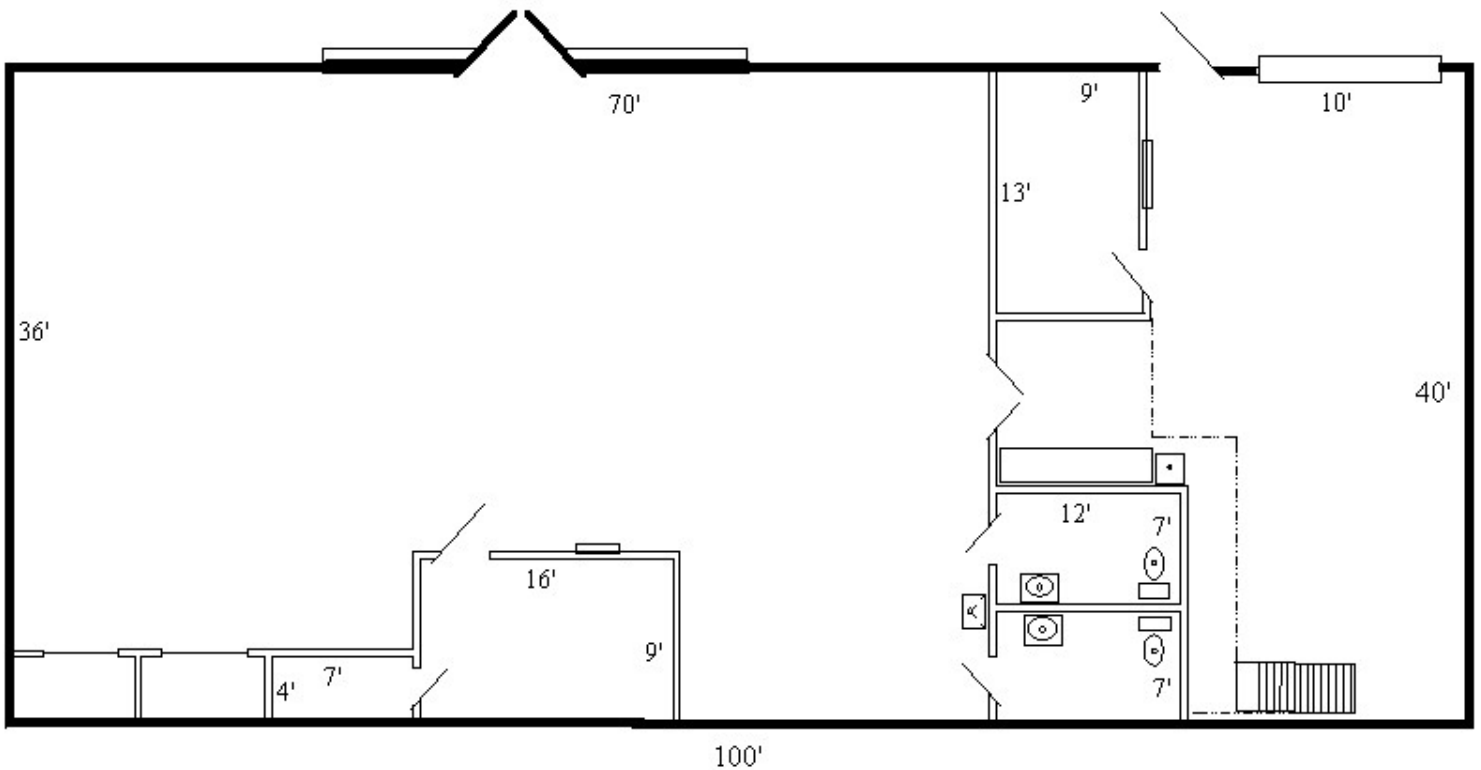

Certified Pools & Spa Bldg.
5642 Williams
Floor plan 4,000 sf

This drawing is conceptual in nature only.

FOR MORE INFORMATION



Ray Ver Hey

6000 S. Staples, Ste. 205 | Corpus Christi, TX 78413

Phone: 361.992.9700 | Fax: 361.992.9790

Email: ray@gulftex.com

www.gulftex.com

All information furnished regarding property for sale or rental is from sources deemed in our sole opinion to be reliable, but GulfTex Properties makes no representation as to the accuracy thereof and is submitted subject to errors or omissions. GulfTex Properties urges interested parties to verify all information. Submission is also subject to any change of price, rental or other conditions, prior sale, lease or financing or withdrawal without notice.

SITE PLAN

5642 WILLIAMS

5642 Williams Dr. | Corpus Christi, Texas 78412

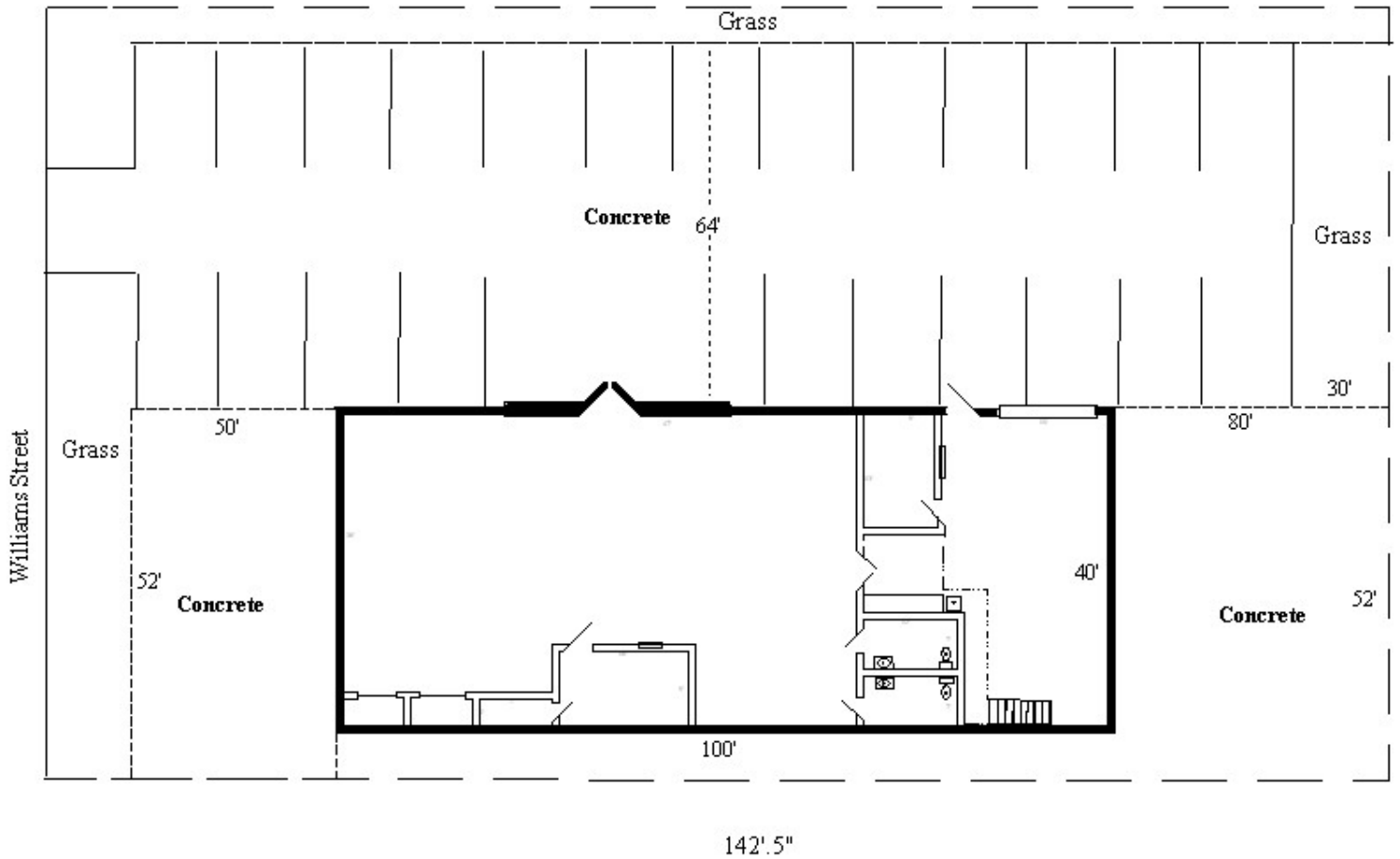

Certified Pools & Spa Bldg.
Site plan,
4,000 sf 40' x 100'

This drawing is conceptual in nature only.

FOR MORE INFORMATION



Ray Ver Hey

6000 S. Staples, Ste. 205 | Corpus Christi, TX 78413

Phone: 361.992.9700 | Fax: 361.992.9790

Email: ray@gulftex.com

www.gulftex.com

All information furnished regarding property for sale or rental is from sources deemed in our sole opinion to be reliable, but Gulftex Properties makes no representation as to the accuracy thereof and is submitted subject to errors or omissions. Gulftex Properties urges interested parties to verify all information. Submission is also subject to any change of price, rental or other conditions, prior sale, lease or financing or withdrawal without notice.

PROPOSED SPACE

5642 WILLIAMS

5642 Williams Dr. | Corpus Christi, Texas 78412



ADDITIONAL PROPOSED LEASE SPACE

DESCRIPTION:

New additions to be added to the former Billiard-Pool & Spa, will provide additional lease space of over 5,000 SF. The new construction will include a brand new stucco façade providing a contemporary updated look to the exterior.

SPACE A: 3,000 SF
Length: 75 FT
Width: 40 FT

SPACE B: 2,750 SF
Length: 68.75 FT
Width: 40 FT

FOR MORE INFORMATION



Ray Ver Hey

6000 S. Staples, Ste. 205 | Corpus Christi, TX 78413

Phone: 361.992.9700 | Fax: 361.992.9790

Email: ray@gulftex.com

www.gulftex.com

All information furnished regarding property for sale or rental is from sources deemed in our sole opinion to be reliable, but GulfTex Properties makes no representation as to the accuracy thereof and is submitted subject to errors or omissions. GulfTex Properties urges interested parties to verify all information. Submission is also subject to any change of price, rental or other conditions, prior sale, lease or financing or withdrawal without notice.